



How to Improve Math Performance for Struggling Learners and Students with Learning Disabilities (Grades K-4)

Presented By: Prof. Mahesh Sharma, President Center of Teaching/Learning of Mathematics

Course Description:

This two-day workshop is designed to equip general and special education teachers, inclusion facilitators and case managers with the tools and strategies needed to improve math performance for struggling learners and students with learning disabilities.

Specific Topics Include:

- How children learn mathematics—concepts, skills, and procedures
- Understanding the causes and nature of learning problems in mathematics
- How to develop a math intervention plan
- Best Practices to teach number conceptualization, place value addition, subtraction, multiplication of whole numbers and their applications.

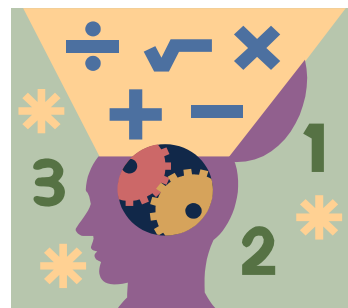

About the Presenter:

Professor Sharma is the founder and President of the Center for Teaching/Learning of Mathematics, Inc. of Wellesley and Framingham, Massachusetts and Berkshire Mathematics in England. He is the former President and Professor of Mathematics Education at Cambridge College where he taught Mathematics for over 35 years. He is an author, teacher and teacher trainer; researcher, consultant as well as lecturer. He has been the chief editor for and Publisher of *Focus on Learning Problems in Mathematics* and international, interdisciplinary research mathematics journal with membership in more than 90 countries, and the editor of the *Math Notebook*, a practical source of information for parents and teachers devoted to improving teaching and learning for all children. He provides direct services of evaluation and tutoring for students (children as well as adults) who face difficulties in learning mathematics. Professor Sharma works with teachers and school administrators to design strategies to improve mathematic curriculum and instruction for all.

Dates: February 9 and 10, 2012 **Fee:** — **Member-** \$225, **Non-Member** \$250—includes morning refreshments

Time: 9:00AM-3:00PM **PDP:** 10 contact hours

Registration: Please fax to attn: Sheilagh Senior at 781-279-0292 or via email at ssenior@seemcollaborative.org

Professional Development Registration Form:

Name: _____

School: _____ Grade: _____

Address: _____

Town: _____

Phone: _____

Email*: _____

Registration Schedule:

Registration is on a first come first serve basis; please get your registration in as soon as possible.

Payment Method:- Make checks payable to SEEM Collaborative

___ PO# _____

___ Check # _____

92 Montvale Avenue, Suite 3500 ~ Stoneham, MA 02180

Phone: 781-279-1361 X10 Fax: 781-279-0292

E-mail: ssenior@seemcollaborative.org